Chordal Warm-up #1

Skip Gray/ed. Salas
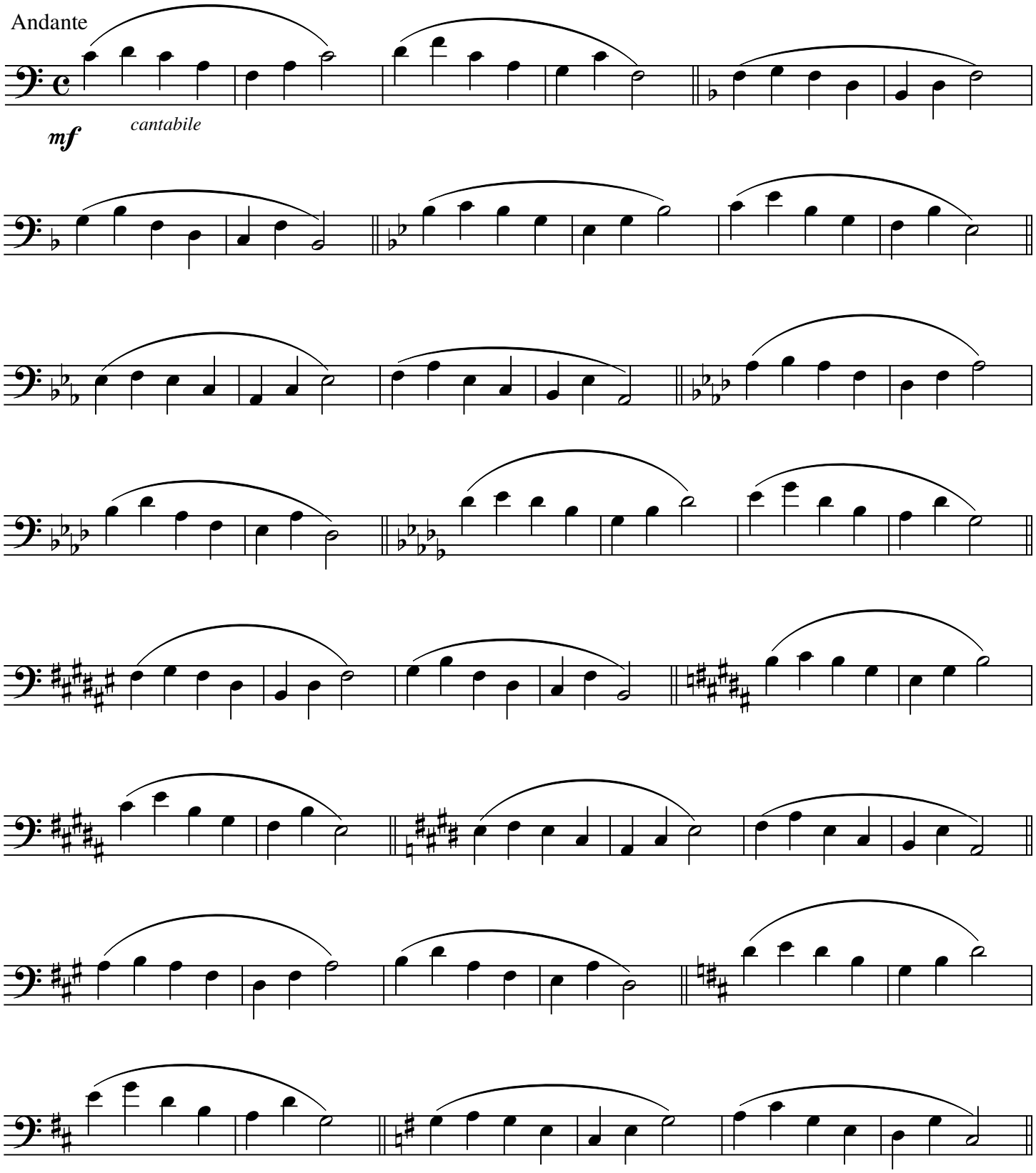
Euphonium